Mobility Partnerships (MP) and Common Agendas on Migration and Mobility (CAMM) in the Rabat Process Region

Rabat Process
Euro-African Dialogue on Migration and Development

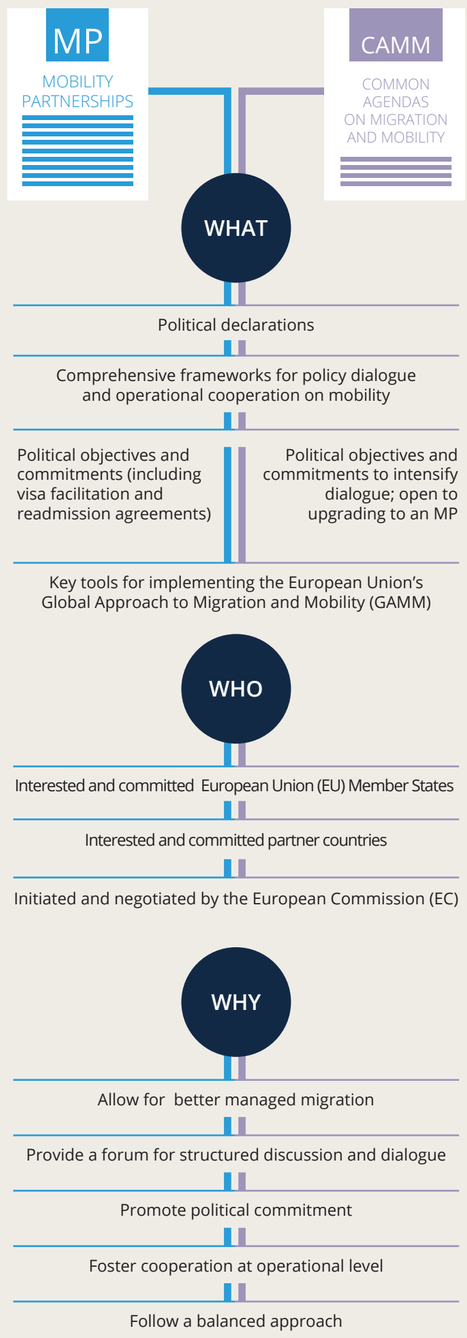

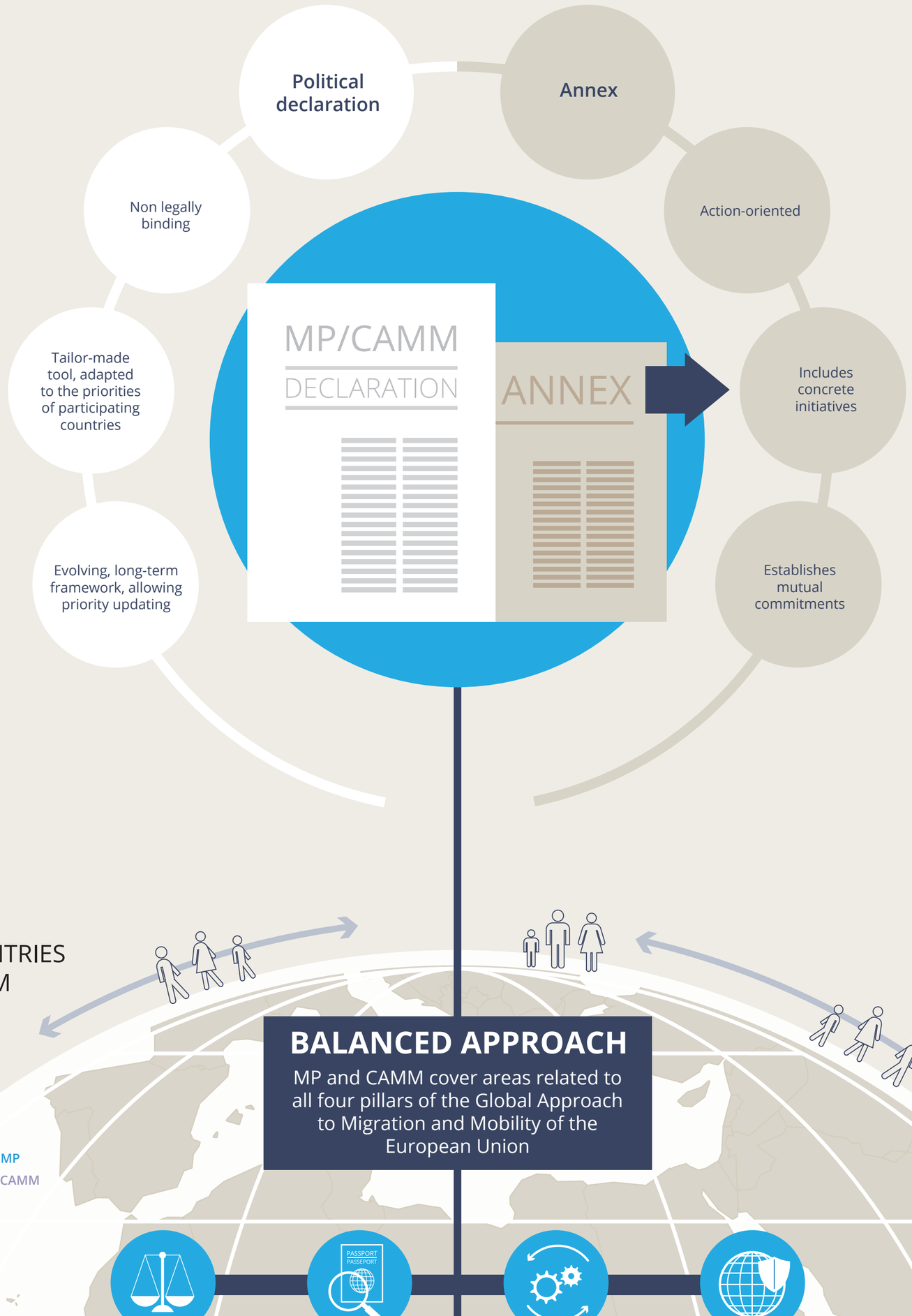

IMPLEMENTATION

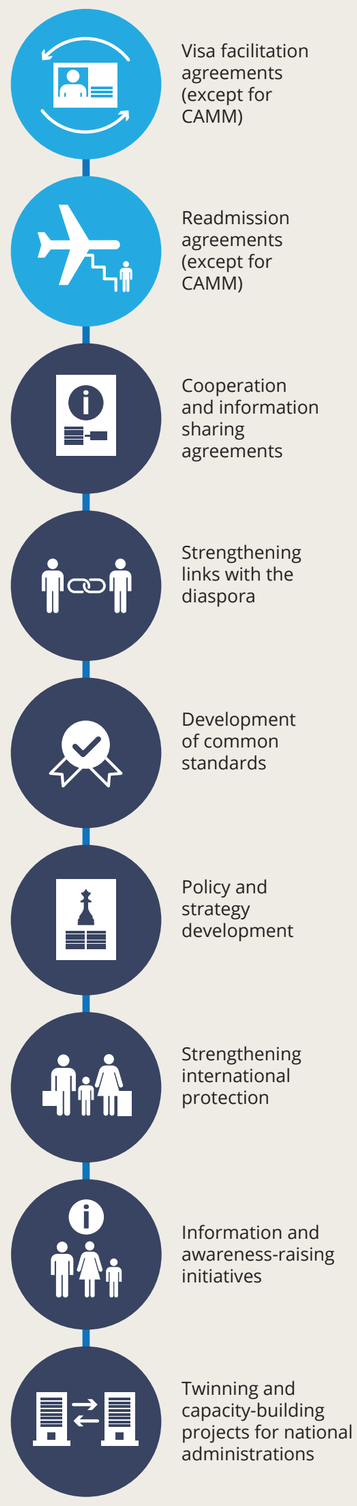

AFRICAN RABAT PROCESS COUNTRIES INVOLVED IN AN MP OR A CAMM

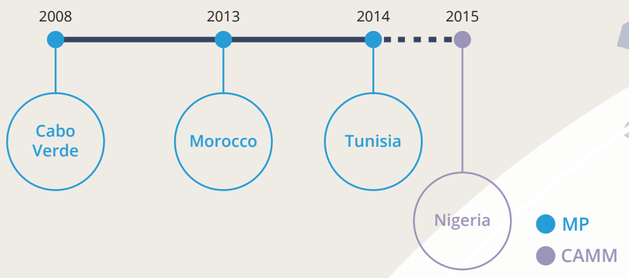

CURRENT SIGNATORIES

Open to new participating EU countries

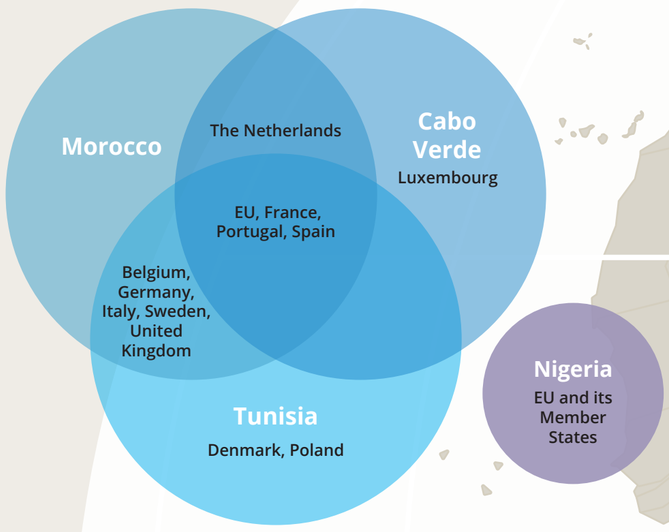

BALANCED APPROACH

MP and CAMM cover areas related to all four pillars of the Global Approach to Migration and Mobility of the European Union

LEGAL MIGRATION | IRREGULAR MIGRATION | MIGRATION AND DEVELOPMENT | INTERNATIONAL PROTECTION

HORIZONTAL ISSUES
Respect of migrants' human rights

Funded by the European Union

Implemented by ICMPD and FIIAPP

ICMPD International Centre for Migration Policy Development

FIIAPP COOPERACIÓN ESPAÑOLA

For more information about the Rabat Process and this infographic, please visit www.processusderabat.net and www.imap-migration.org

CONTRIBUTING DIALOGUE AND COORDINATION FRAMEWORKS

MOBILITY PARTNERSHIPS and COMMON AGENDAS → COORDINATION FRAMEWORKS

- **NEGOTIATIONS** — **Dialogues**
  - Between interested countries
  - To prepare and negotiate the declarations
  - To coordinate at political level
- **IMPLEMENTATION** — **Coordination platforms**
  - At operational level
  - Involving relevant national stakeholders
- **MONITORING** — **EU coordination**
  - Between the European Commission and EU signatory States

Mutually reinforcing and beneficial

- **Launch** of the first mobility partnerships coincides with launch of the Rabat Process
- **Similar actors** involved in both MP/CAMM and the Rabat Process
- **Complementary outputs and results**
- Same **balanced and comprehensive approach** when setting strategic objectives

MULTILATERAL MIGRATION DIALOGUES → SPOTLIGHT on the RABAT PROCESS

- **LAUNCH** — **Created in 2006** as a response to increased challenges posed by migration along the West African routes
- **IMPLEMENTATION** — **Contributes to** creating an environment conducive to the launch and implementation of MPs and CAMMs
- **CONTEXT** — **A framework for dialogue** on all aspects of migration and mobility, contributing to enhanced cooperation